

FRONT ELEVATION.

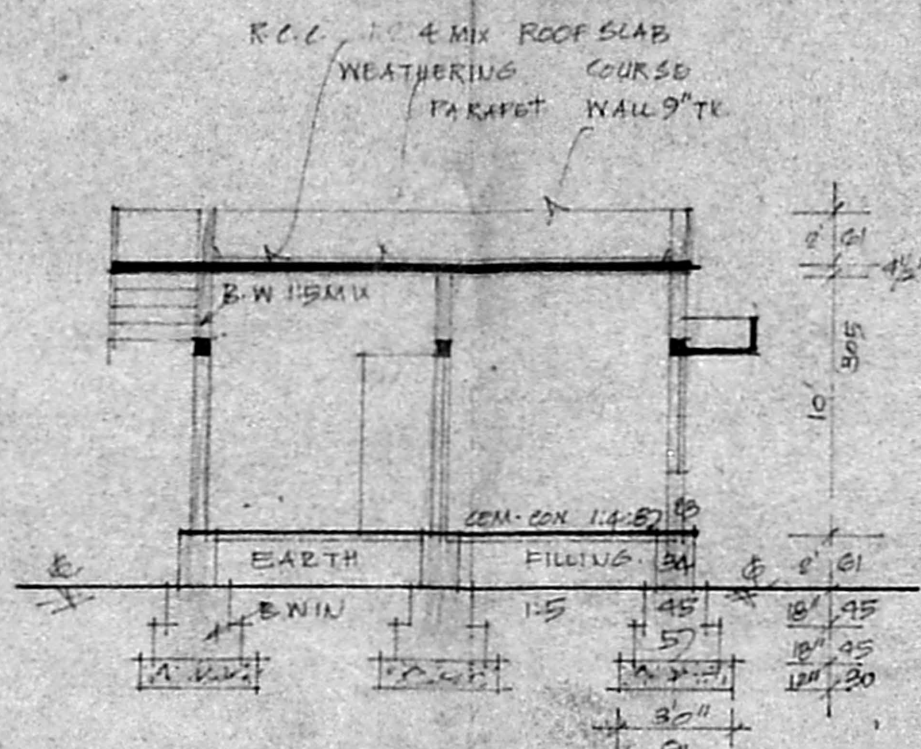

SECTION ON 'AA'

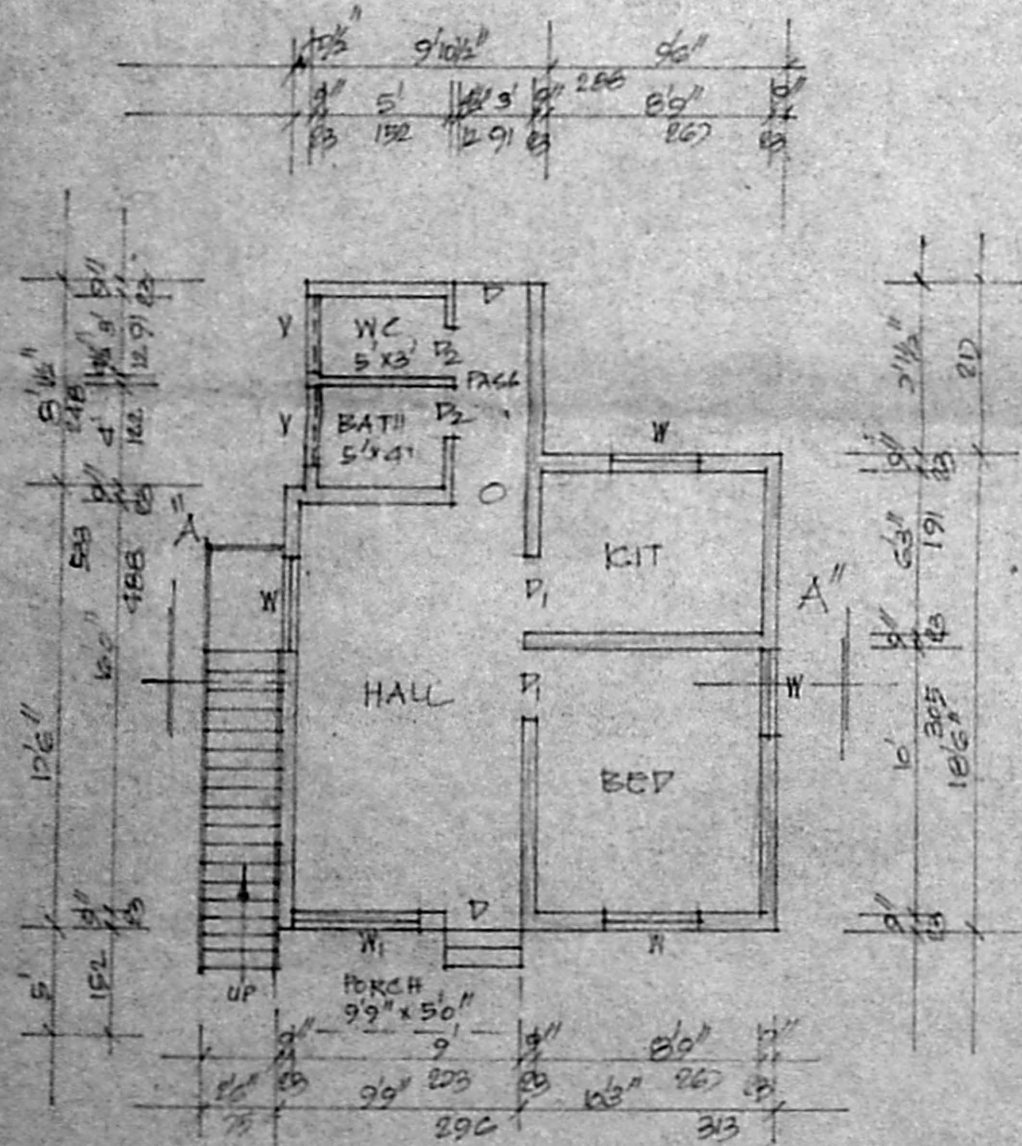

PLAN.

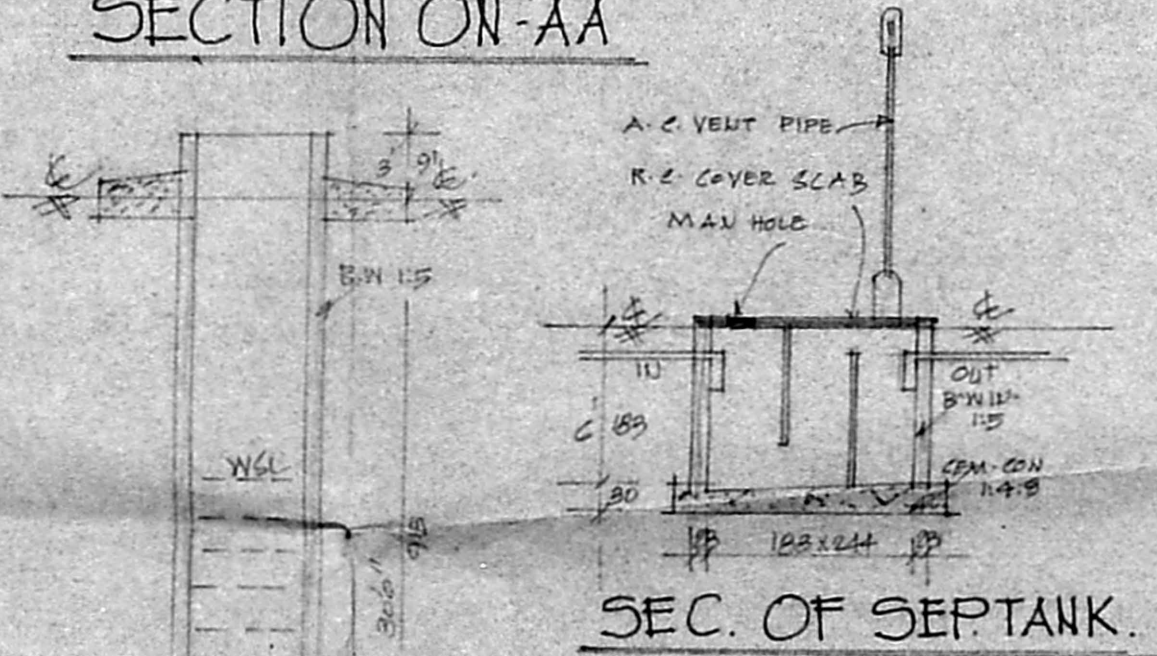

SEC. OF SEPTANK.

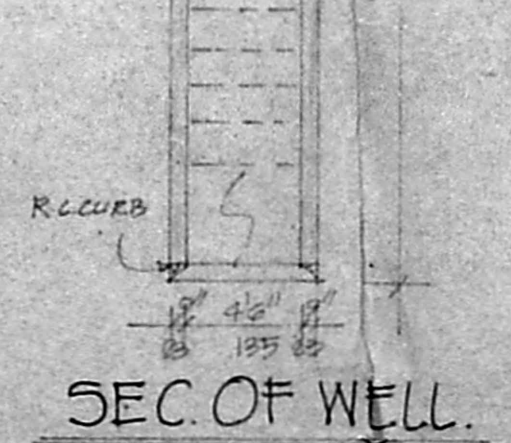

SEC. OF WELL.

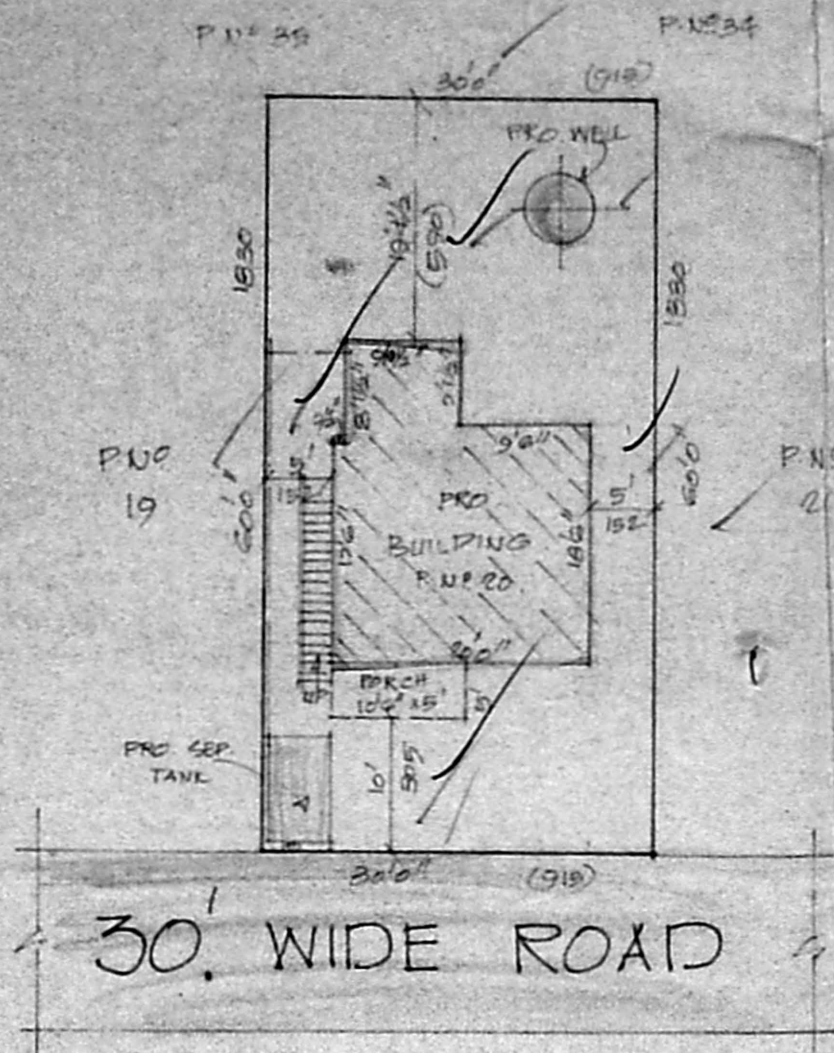

30' WIDE ROAD

SITE PLAN
SCALE 1:200

REFERENCE

D DOOR	100 X 123
D1 DOOR	91 X 123
D2 DOOR	75 X 123
W WINDOW	91 X 135
W1 WINDOW	135 X 135
V. VENT.	91 X 61

COLOUR INDEX

PROPOSED ROAD	[Symbol]
SITE BOUNDARY	[Symbol]

STAIR CASE DETAILS:

WIDTH	23 CMS
RAISE	12 CMS
TREAD	23 CMS

PLOT AREA	1800 SQ. FT.	167 SQ. MT.
PRO. PLINTH AREA	440 SQ. FT.	41 SQ. MT.
OPEN SPACE	1360 SQ. FT.	126 SQ. MT.
F.S.I.	0.24	
COVERAGE	24%	

Scrutiny plan
11/22/7

Planning Permit No. A 159/92

APPROVED

SUBJECT TO THE CONDITIONS IN THIS OFFICE LETTER.

No. A/16160/92 10.92

FOR MEMBER SECRETARY
MADRAS METROPOLITAN
DEVELOPMENT AUTHORITY
MADRAS - 600 008.

15.10.92 18/10/92

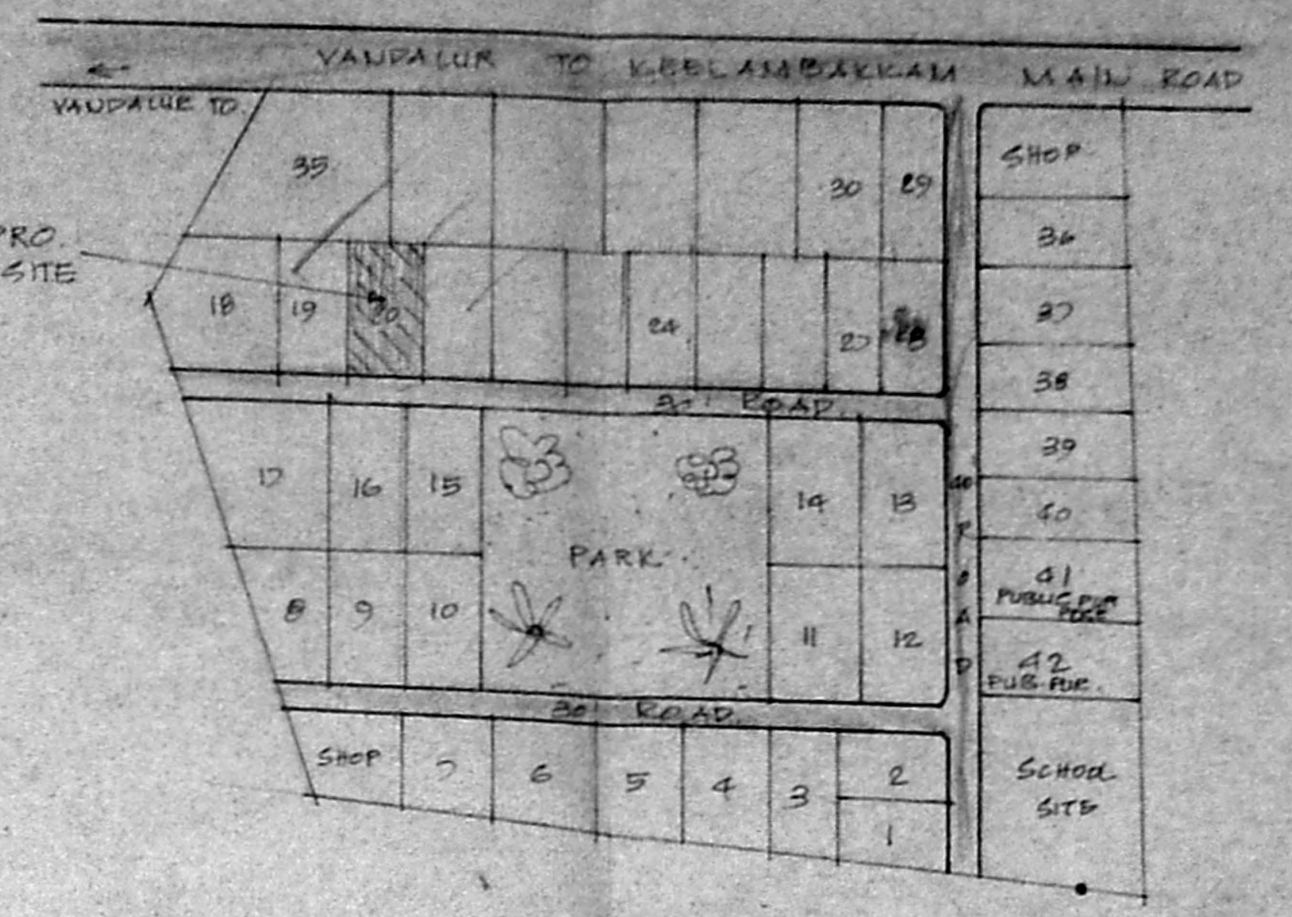

SRI LAKSHMI NAGAR (ATS)

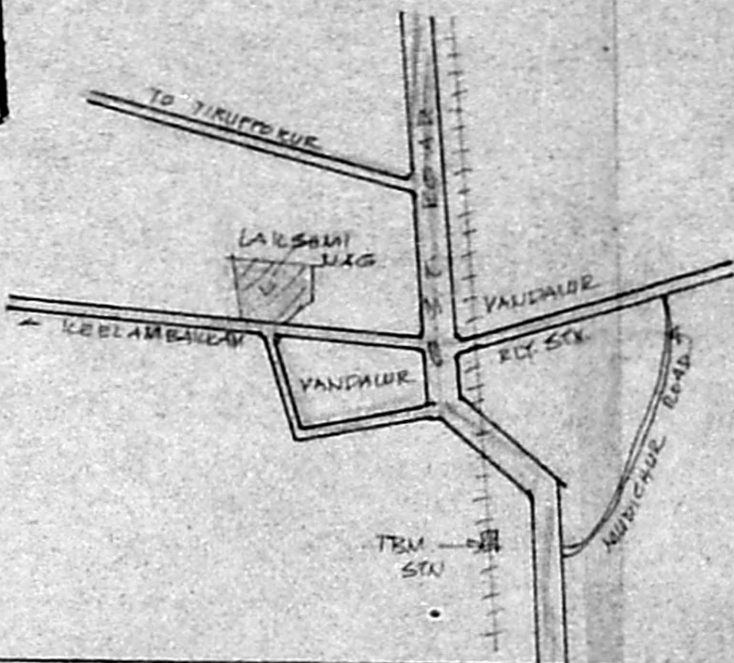

PLAN SHOWING THE PROPOSED CONSTRUCTION OF A HOUSE IN S.NO 141/13 OF KOLAPAKKAM VILLAGE. AT P.NO 20 'SRI LAKSHMI NAGAR' KATTANKOLATHUR PANCHAYAT UNION LIMITS. SCALE 1:100 & 200

[Signature]

OWNER

K. Kishnarajan
K. Kishnarajan, LCB
Consulting Engineer
Licensed Surveyor
MADRAS CORPORATION &
T. BARAM MUNICIPALITY
LICENSE No. 485 (IInd Class)
8 Minicavan Avenue Kennedy Street
EAST TAMILNADU, MADRAS-600 041